

SATURDAY 6 MARCH - MONDAY 22 MARCH 2027
17 Days / 16 Nights - Fully Escorted

**AWAY WITH A
DIFFERENCE**

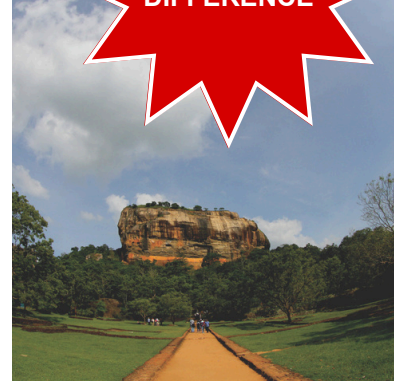
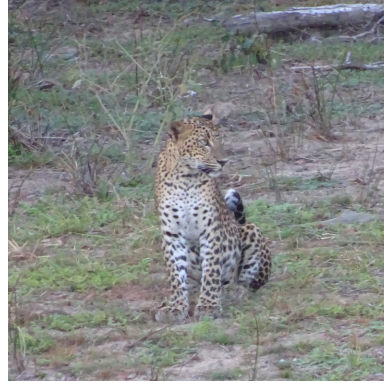

Experience the best of Sri Lanka and Singapore on this 17-day fully escorted adventure. Discover authentic cultures, ancient sites, amazing wildlife, spectacular gardens and delightful cuisine as we journey through Sri Lanka's iconic highlights, before continuing to vibrant Singapore.

Physical Rating: MODERATE - a good mix of leisure and physical activity, suitable for those with an average fitness level.

Day 1. Sat 6 Mar: Brisbane - Sri Lanka - Negombo

This afternoon we begin our amazing adventure as we fly from Brisbane to Colombo with our Tour Host Diane Gill. On arrival at Colombo International Airport this evening we are greeted by our Sri Lankan tour escort Mario who will remain with us for the duration of our Sri Lanka tour. After our late evening arrival, we transfer to our beachfront hotel for check in and a good night's rest.

FLIGHT DETAILS:

SQ236/SQ468 Brisbane - Colombo 14:35/23:30 (flight details are subject to change, flights are via Singapore)

Overnight Negombo: Jetwing Blue - 5 star

Day 2. Sun 7 Mar: Negombo Highlights

Breakfast & Dinner

After a leisurely breakfast we enjoy a relaxing morning at our seaside hotel. Late morning we board our coach and enjoy a highlights tour of Negombo which includes the amazing Fish Markets, plus several buildings that date back to the Dutch and Portuguese colonial days including the Dutch Fort and Catholic Church. The sandy beaches, sea, colourful wooden boats, and fishing port provide a scenic backdrop. This afternoon we arrive back at our hotel to enjoy a rest, stroll along the beach or swim before dinner.

Overnight Negombo: Jetwing Blue - 5 Star

Day 3. Mon 8 Mar: Negombo - Pinnawala - Sigiriya

Breakfast, Lunch & Dinner

We depart early from Negombo and travel to Sri Lanka's Central Province, dominated by Sigiriya Rock. En route, we stop at Pinnawala to witness elephants bathing in the Maha Oya River while enjoying lunch overlooking the scene. Continuing on, we arrive at the iconic Sigiriya "Lion Rock," a 3rd-century fortress with palace ruins, gardens, ponds, canals, and fountains. A visit to the Sigiriya Museum provides insight into its cultural significance. Late afternoon, we check into our resort before dinner.

Optional Tour: Sigiriya 'Lion Rock' Fortress Climb - Approx 2400 steps return, not suitable at all for those with physical difficulties or low mobility. Payment on tour.

Overnight Sigiriya: Aliya Resort & Spa - 4+ Star

Day 4. Tue 9 Mar: Ancient City of Anuradhapura

Breakfast, Lunch & Dinner

After breakfast we visit one of the better kept ruins of Ancient Ceylon - the UNESCO World Heritage City of Anuradhapura. Re-founded in 4th Century BC, Anuradhapura became the capital of Ceylon and the sacred city of Buddhism, home to the most renowned relic, the sacred Bodhi tree planted in 3rd Century BC. Our guide will introduce us to some of Anuradhapura's sacred sites such as the Isurumuniya Rock Temple and Brozan Palace, Siri Maha Bodhi and Ruvanveliseya Dagaba, all rich in Buddhist faith culture and practices. After our tour we break for lunch at the Lake View Hotel before returning to our resort for a relaxing afternoon poolside before dinner.

Optional Tour: Dambulla Cave Temple - Approx 730 steps return, well designed staircase & not too difficult. Payment on tour

Overnight Sigiriya: Aliya Resort & Spa - 4+ Star

Day 5. Wed 10 Mar: Ancient City Polonnaruwa - Elephant Jeep Safari

Breakfast, Lunch & Dinner

This morning we visit the ancient city of Polonnaruwa, a UNESCO World Heritage site dating from the 11th-12th centuries. We explore highlights including Parakrama Samudraya, the Royal Palace, Audience Hall, Sacred Quadrangle, and Gal Viharaya's impressive rock-carved Buddha statues. We then stop at the Nishantha Woodcarving Factory for a demonstration and to browse the displays. Lunch is enjoyed at Jaga Food among the paddy fields. This afternoon, we head to Minneriya National Park for an exciting elephant and wildlife jeep safari before returning to our resort to freshen up before dinner.

Overnight Sigiriya: Aliya Resort & Spa - 4+ Star

Day 6. Thu 11 Mar: Matale - Kandy - Tooth Temple

Breakfast, Lunch & Dinner

An early start we head to the spiritual city of Kandy, stopping en-route at the extraordinarily colourful and ornate Sri Muthumariamman Hindu Temple. While still in Matale we also visit the Baba and Island Batik Factory to see true quality design, artistry, and workmanship of batik. We then get to experience the traditional spices that Sri Lanka is renowned for at the Ranweli Spice Garden. After lunch at the Ranweli Spice Garden we continue our journey down into the cultural city of Kandy. We stroll past beautiful Kandy Lake on our way to the Temple of the Tooth, the most important shrine in the country. Later in the afternoon we check into our hotel before experiencing a traditional oil lamp lighting and then enjoying dinner.

Overnight Kandy: Golden Crown Hotel - 5 Star

Day 7. Fri 12 Mar: Botanical Gardens - Gem Factory - Cultural Show

Breakfast, Lunch & Dinner

This morning we enjoy a guided stroll through the lush Royal Botanical Gardens of Peradeniya, established in 1821 and spanning 140 acres along the Mahaweli River. We then explore the vibrant Kandy Markets before lunch at the historic Queens Hotel. In the afternoon, we visit E.W. Balasuriya & Co Gem Factory to learn about Sri Lanka's gemstone history, including the famous blue sapphire, followed by a showroom visit. Later, we attend a Cultural Kandyan fire and dance show before returning to our hotel for dinner.

Overnight Kandy: Golden Crown Hotel - 5 Star

Day 8. Sat 13 Mar: Ramboda Falls - Damro Labookellie Tea Factory

Breakfast Lunch & Dinner

After breakfast we depart Kandy for Nuwara Eliya, travelling through scenic mountains and Sri Lanka's tea country. En route, we visit Ramboda Falls and enjoy lunch nearby, surrounded by lush landscapes. Continuing on, we stop at Damro Labookellie Tea Centre for a factory tour and a cup of tea. The journey offers sweeping views of tea-covered valleys and colourful tea pluckers at work. In Nuwara Eliya, we admire English-style homes and gardens before check-in. Later, enjoy a stroll to the Grand Hotel to view its beautiful grounds.

Overnight Nuwara Eliya: Araliya Green Hills Hotel - 4+ Star

Day 9. Sun 14 Mar: Nuwara Eliya - Ella Gap - Yala Wildlife Safari

Breakfast, Lunch & Dinner

From Nuwara Eliya, we descend through the scenic hill country via Ella to the jungles of Yala. The journey passes colourful valleys, terraced gardens, waterfalls, and deep gorges. In Ella, we pause for breathtaking views of Ella Gap and Adams Peak, then stop at the Ella Mountain Heaven Hotel. After photographing Ravana Falls, we reach Jetwing Yala for lunch. In the afternoon, we explore Yala National Park - home to leopards, elephants, crocodiles, and sloth bears. Following an exhilarating Jeep safari, we return to the hotel for dinner overlooking the Indian Ocean.

Overnight Yala: Jetwing Yala - 5 Star

Day 10. Mon 15 Mar: Yala - Galle

Breakfast, Lunch & Dinner

After a leisurely breakfast and check-out, we enjoy a relaxed morning at the resort followed by lunch. In the early afternoon, we travel to the historic seaport of Galle via Matara, a key south coast town rich in colonial remnants and divided by the wide Nilwala Ganga river. Arriving in Galle, we pass the marina and fish markets before entering the well-preserved World Heritage Galle Fort, a former Dutch stronghold. We then check into Jetwing Lighthouse with time to unwind before dinner.

Overnight Galle: Jetwing Lighthouse - 5 Star

Day 11. Tue 16 Mar: Galle

Breakfast & Dinner

After a relaxed start, we visit the Dutch Museum and Dutch Church, two highlights within Galle Fort. We then enjoy a leisurely walking tour along its cobbled streets, exploring this UNESCO World Heritage Site that reflects a blend of European architecture and South Asian traditions from the 16th to 19th centuries. We also browse the historic Dutch Market, known for fresh local produce and a history spanning over 300 years. The afternoon is free to relax or explore shops offering jewellery, gemstones, and handicrafts. In the evening, we regroup at the hotel for dinner.

Overnight Galle: Jetwing Lighthouse - 5 Star

Day 12. Wed 17 Mar: Kosgoda Turtle Hatchery - Colombo Highlights

Breakfast, Lunch & Dinner

After breakfast and checkout, we travel along the coast toward Colombo, stopping at the Kosgoda Turtle Hatchery to learn about conservation efforts for endangered species like the Hawksbill turtle. We observe incubation, hatching, and release stages. Arriving in Colombo, we enjoy lunch at the Ceylon Curry Club before a city tour featuring the Old Town Hall, Red Mosque, Lighthouse Clock Tower, Galle Face Promenade, Beira Lake, Nelum Pokuna Theatre, Viharamahadevi Park, and the Handicrafts Emporium. Mid-afternoon, we check into our hotel with time to relax before our final dinner.

Overnight Colombo: Hilton Colombo Hotel - 5 Star

Day 13. Thu 18 Mar: Colombo - Singapore

Breakfast & Dinner

After a relaxed breakfast, we visit the historic Galle Face Hotel, one of the oldest east of the Suez, for a guided tour with the resident historian, exploring its architecture, stories, and traditions. We also visit the museum showcasing notable guests and artefacts. The remainder of the day is at leisure to relax at the hotel, enjoy a spa treatment, swim, or explore the Dutch Hospital shopping precinct. Following a late evening check-out, we transfer to Colombo International Airport for our onward flight to Singapore.



Singapore

Gardens & Lights Spectacular



Day 14. Fri 19 Mar: Colombo - Singapore - Gardens By The Bay - Observation Deck Dinner

Arriving early in Singapore from Colombo, we transfer to our centrally located hotel to check in. In the afternoon, we visit Marina Bay Sands' SkyPark Observation Deck for sweeping city views, including Gardens by the Bay and the Esplanade. After a buffet dinner, we enjoy the Spectra light and water show before returning to the hotel.

FLIGHT DETAILS:

SQ469 Colombo - Singapore 00:45/07:15 (flight details are subject to change).

Early Morning Flight: Inflight meals

Overnight Singapore: Orchard Hotel Singapore

Day 15. Sat 20 Mar: Singapore Botanical Gardens - Bumboat Cruise Breakfast, Lunch Dinner

After breakfast, we visit the UNESCO-listed Singapore Botanic Gardens, a rare pocket of tropical rainforest with diverse plant life and native birds. At the National Orchid Garden, we admire Singapore's renowned orchid collection dating back to 1859. Lunch today is at Lino Italian before returning to the hotel to rest. Late afternoon we head to Clarke Quay for a sunset bumboat cruise along the Singapore River, passing historic and modern landmarks. We then return to the hotel for dinner and a relaxing evening.

Overnight Singapore: Orchard Hotel Singapore

Day 16. Sun 21 Mar: Shopping - Raffles Hotel - Singapore - Brisbane Breakfast & High Tea

After a leisurely breakfast, we have a late checkout at 1500pm to prepare for our late evening overnight flight back to Brisbane. This morning, enjoy a stroll along the famous Orchard Road shopping precinct, including the ION Orchard. After our late checkout this afternoon, we experience a real treat at Raffles Hotel, within the Grand Lobby Room we enjoy 'High Tea' and the graciousness of a bygone era. Its then time to check-in at Changi International Airport for our flight back home. Before our flight be greeted by the world's tallest indoor waterfall, 'The HSBC Rain Vortex', and bask in the lush indoor greenery of the Shiseido Forest Valley with floral biodiversity of more than 120 species.

FLIGHT DETAILS:

SQ235 Singapore - Brisbane 21:35/07:15 + 1 day (flight details are subject to change).

Day 17. Mon 22 Mar: Brisbane

Overnight Flight: Inflight meals

After our overnight flight, we arrive back in Brisbane this morning after our wonderful highlights tour of Sri Lanka and Singapore with the Donald Simpson Centre and Trade Travel.

Please note that the itinerary is subject to change and modification at any time without notice. There may be a requirement to make further changes to the itinerary prior to or while you are on tour due to unforeseen circumstances, either operational or weather-related. You will be advised of these changes accordingly.

Tour Highlights and Inclusions

Tour Highlights

SRI LANKA HIGHLIGHTS

- Negombo Highlights & Fish Markets
- Elephants of Pinnawala
- Sigiriya Rock Fortress & Museum
- UNESCO World Heritage City of Anuradhapura & Ancient City of Polonnaruwa
- Minneriya NP Elephant & Wildlife Safari
- Sri Muthumariamman Hindu Temple
- Ranweli Spice Garden & Matale Batik Factory
- Temple of the Tooth Relic
- Cultural Kandyan Dance & Fire Eating/Walking Performance
- Royal Botanical Gardens of Peredeniya
- Kandy Gem Factory, Markets & Queens Hotel
- Traditional Oil Lamp Lighting
- Lunch Ramboda Falls
- Labookellie Tea Factory & Tea Lounge
- Hakgala Botanical Garden
- Nuwara Eliya, Ella Gap & Ravana Water Falls
- Yala National Park Wildlife Safari
- Galle Fort Precinct
- Kosgoda Turtle Hatchery
- Colombo City Discovery Tour
- Galle Face Hotel Museum & Tour
- Optional extra cost: Sigiriya Rock Climb or Dambulla Cave Temple

SINGAPORE HIGHLIGHTS

- Skypark Observation Deck
- Gardens by the Bay & Spectra Light Show Extravaganza
- Singapore Botanic Gardens & National Orchard Gardens
- Sunset Bumboat Cruise
- Raffles Hotel Tour & High Tea

Inclusions

- Tour Host Diane Gill
- Return airfares from Brisbane to Colombo via Singapore
- Quality coach travel
- Quality accommodation as per itinerary
- Breakfast, lunch & dinner as per itinerary (33 Meals Sri Lanka) & (6 Meals Singapore)
- All entry fees, cruise & guides as per itinerary

Pricing

Ex Brisbane: \$8298 per person twin share

Single Supplement: \$1980

Conditions

- **Spaces are limited - secure your place today**, by submitting a completed and signed booking form along with AUD\$500 deposit
- A minimum of 20 paying passengers is required for this tour to proceed
- Please note AUD\$100 of the deposit is non-refundable once tour departure is guaranteed
- The remaining deposit will become non-refundable on **Friday 6 November 2026**
- Final payment is due no later than **Friday 4 December**, all payments made after this date are subject to a 100% cancellation charge
- Flights are subject to confirmation, change, and price increases at any time
- The tour price is subject to change without notice



For information, bookings & travel insurance contact:

Phone: 1800 034 439

Website: www.tradetravel.com.au

Email: bookings@tradetravel.com

ABN: 91 061 591 375

TRADE TRAVEL - INTERNATIONAL PASSENGER BOOKING FORM

PLEASE EMAIL OR POST YOUR
COMPLETED FORM TO TRADE TRAVEL
Email: bookings@tradetravel.com
Post: PO Box 1715, Noosaville BC QLD 4566

This Passenger Booking Form is to be completed by each individual passenger.

Please print your details clearly using **BLOCK LETTERS**.

RESERVATION FORM & BOOKING CONDITIONS

Date: _____ Tour Code: **DSC060327**

Club Name: **Donald Simpson Centre**

Trade Travel Consultant: **Nikki Doel**

Tour Departure Date: **6 March 2027**

Tour Name: **Sri Lanka & Singapore**

TOUR PASSENGER DETAILS: *Please include a photocopy of your Passport with this Booking Form.*

Important - Please use legal names and information as reflected on your passport to complete the following:

Title: _____ First Name: _____

Middle Name: _____

Last Name: _____

Address: _____

Town/City: _____ State: _____ Post Code: _____

Phone: _____ Mobile: _____

Email Address: _____

Frequent Flyer Program: _____

(e.g. Qantas, Velocity)

Frequent Flyer No.: _____

Rooming Type: Double Twin
 Single Supplement

Sharing With: _____

SPECIAL REQUIREMENTS:

Medical Allergies Only (e.g. Nut / Seafood): _____

Medical (e.g. Sleep Apnea): _____

Do you use a Walking Aid? If so, please advise what type. _____

Medical conditions that could affect your ability to participate in the tour must be advised.

Special Requests (not guaranteed): e.g. Ground Floor _____

Can you climb stairs? Yes / No

Can you get into and out of a boat, train or bus? Yes / No

Can you climb into a bath? Yes / No

PASSPORT INFORMATION:

Passport No.: _____ Country of Issue: _____

Date of Issue: _____ Date of Expiry: _____

Date of Birth: _____

EMERGENCY CONTACT (NOT TRAVELLING ON TOUR):

Name: _____ Relationship: _____

Address: _____

Contact Details: _____

NAME BADGES:

Do you already have a Trade Travel Name Badge? Yes / No

Preferred Name (For Badge): _____

Please Note: It is a requirement to wear your Trade Travel badge on tour.

Please sign below to acknowledge that you have read, understood, and accepted the Trade Travel terms and conditions

Signature: _____ Date: _____

Title: _____ First Name: _____

Middle Name: _____

Last Name: _____

Address: _____

Town/City: _____ State: _____ Post Code: _____

Phone: _____ Mobile: _____

Email Address: _____

Frequent Flyer Program: _____

(e.g. Qantas, Velocity)

Frequent Flyer No.: _____

Rooming Type: Double Twin
 Single Supplement

Sharing With: _____

SPECIAL REQUIREMENTS:

Medical Allergies Only (e.g. Nut / Seafood): _____

Medical (e.g. Sleep Apnea): _____

Do you use a Walking Aid? If so, please advise what type. _____

Medical conditions that could affect your ability to participate in the tour must be advised.

Special Requests (not guaranteed): e.g. Ground Floor _____

Can you climb stairs? Yes / No

Can you get into and out of a boat, train or bus? Yes / No

Can you climb into a bath? Yes / No

PASSPORT INFORMATION:

Passport No.: _____ Country of Issue: _____

Date of Issue: _____ Date of Expiry: _____

Date of Birth: _____

EMERGENCY CONTACT (NOT TRAVELLING ON TOUR):

Name: _____ Relationship: _____

Address: _____

Contact Details: _____

NAME BADGES:

Do you already have a Trade Travel Name Badge? Yes / No

Preferred Name (For Badge): _____

Please Note: It is a requirement to wear your Trade Travel badge on tour.

Signature: _____ Date: _____

TRADE TRAVEL PASSENGER PAYMENT FORM



TRADE TRAVEL
Effortless Journeys, Endless Memories

PASSENGER & TOUR DETAILS:

Passenger 1 Full Name: _____

Passenger 2 Full Name: _____

Tour Details: Tour Code: **DSC060327**

Consultant: **Nikki Doel**

PAYMENT DETAILS:

Would you like your receipt emailed: Yes No

Payment Type

Deposit Full Payment

Payment Method to Trade Travel

Direct Deposit Credit Card

Date Deposited: _____ Amount \$ _____

Direct Deposit Banking Details

NAB BSB No: 084917 Account No: 81 687 2928

Account Name: Trade Travel Pty Ltd

***Please use your surname & tour code as the reference: SURNAME/DSC060327**

Credit Card Payment Options & Fees

For its important that you utilise our customer payment link. Once we receive your Booking and Payment Form we will send you a link for Travel Pay to pay via credit card.

Accepted cards: VISA & MasterCard (1.3% surcharge), Amex (1.8% surcharge).

PASSENGER DECLARATION

By completion and return of this form, I hereby verify all the above details are true and correct to the best of my knowledge and forward my payment details for the arrangements of my tour.

MANDATORY TRAVEL INSURANCE REQUIREMENT

It is a requirement to participate on any International Tour with Trade Travel, that you must have a comprehensive Travel Insurance policy in place no later than the date of final payment. We will require a copy of your Travel Insurance policy as part of our terms and conditions to proceed with your booking. Should you require a quote for Insurance our team will be happy to assist.

Would you like us to provide you with an obligation free Insurance quote? Yes No

OUR COMMITMENT

For the well-being of our clients, we ask you to respect the above guidelines. We also advise any passenger who is unwell should not proceed on tour as a courtesy to other passengers. For more information visit the website www.health.gov.au or contact the Helpline on 1800 020 080.

I/We _____ agree to travel on the tour with Trade Travel on my own accord and understand the risks and implications in relation to health and wellbeing while traveling and will not hold the company or any of its suppliers liable.

Passenger 1

Signature: _____

Date: _____

Passenger 2

Signature: _____

Date: _____

Please contact this office if any further clarification on the above details is needed - Trade Travel 1800 034 439.

By supplying your email address you agree to receive future offers direct from Trade Travel. The information you provide will be collected, managed and used in accordance with the Trade Travel Privacy Policy.

Scan the QR Code to complete this Booking Form online



TERMS & CONDITIONS

Please read & retain this page for your own records.



HOW TO CONFIRM YOUR PLACE ON THE TOUR

A deposit will be required (refer to tour itinerary for amount) to secure your place on the tour, along with signed booking form. After this you will receive a confirmation letter in writing. Please refer to your confirmation letter for payment deadlines. If payment is not received by the due date, Trade Travel reserves the right to cancel your place on the tour, and you will incur cancellation fees. You must also confirm the requirement of Travel insurance in place.

CHANGES/CANCELLATION OF YOUR BOOKING & INSURANCE

Any changes to your booking once the deposit has been received may incur amendment fees. Please check these details when requesting changes. The reservations we make on your behalf are subject to cancellation fees from all suppliers, making it necessary to enforce strict cancellation policies. If you cancel a reservation prior to the departure of your tour cancellation fees will apply. Travel Insurance must be in place for this tour, to provide cover against illness or accident, cancellation fees, loss of luggage and many other details, in the unfortunate event that you have to cancel from the tour before or during the Tour Process..

Deposit is non-refundable as per the Conditions advised on the Tour Itinerary.
All funds are subject to 100% cancellation as per the Conditions advised on the Tour Itinerary.

REFUND PROCESSING FEE

Please note there will be a \$50.00 fee applicable for all refunds to cover costs of processing the payment. This fee is applicable on all cancellations received for all Tour/Holiday bookings.

TRAVEL INSURANCE

Travel insurance covers for financial losses caused by a wide range of events that can affect the trip, whether they occur before or during the trip. These might include travel modification, cancellation or interruption, medical expenses, baggage damage or theft, illness and more. Trade Travel can supply a no obligation free quote for Insurance. We recommend all passengers take out Insurance to ensure you have the best coverage available for your travel arrangements and this is mandatory for Cruising and International Travel with our office. ** Please note Policy inclusions can change at any time, please refer to the Product Disclosure details for the most up to date inclusions at the time of taking out insurance.

TOUR PRICE

All pricing is based on rates (including foreign exchange rates & taxes) known at time of printing. Prices are subject to increase without notice. If such rates change prior to final payment date passengers will be advised of new tour price accordingly. Government / Airport tax increases and currency fluctuations are beyond Trade Travel's control.

PASSPORTS/VISAS

A valid passport is required for each person traveling on this tour. Your passport must be valid for at least 6 months from your intended date of return back to Australia. Visa's may be required; you should contact the Consulate for further details.

CONFIRMATION LETTER/ITINERARY CHANGES & LIABILITY

The terms and conditions are provided at the time of booking; however your Confirmation Letter will override any Terms and Conditions on this form. Please refer to this document for the most up-to-date details. Trade Travel does not accept liability for failure on the part of third-party Suppliers whose responsibility is confined to their own operations. Trade Travel reserves the right to alter or omit any part of the itinerary or changes, features and/or means of conveyance without notice. Trade Travel reserves the right to cancel the tour should it not reach minimum numbers and clients will be notified prior to departure should this occur.

PAYMENTS AND BOOKINGS - BOOK WITH CONFIDENCE

All payments made to Trade Travel are held in Trust and are protected by our Consumer Protection Insurance, this way we can give our clients the Peace of Mind that all funds are held safely.

Trade Travel Pty Ltd Details: BSB No: 084 917 Account No: 81 687 2928

ROOM REQUESTS

Please note Trade Travel cannot provide a 100% guarantee for room requests – we will endeavour to cater for them as best as possible, but these are at the discretion of the Supplier only and certain requests are not always available, such as ground floor, and not all properties offer a lift service.

TOUR GUIDES/AIRLINES/TOUR OPERATORS AND PARTNERS

Many of our tours include the use of airlines, tour companies, hotels, restaurants and attractions. All suppliers are taking initiative for the future to provide a safe environment when on tour. Our office will work closely with our partners to assist them in every way, for our clients to travel safely. All tours and destinations with Trade Travel are monitored and travel updates are sent to our clients based on their departure date as needed. Travel Advise updates can change regularly and it is important we adhere to these updates as instructed by the governing bodies involved.

FITNESS LEVEL ON TOUR

To get the most out of our tours, we recommend all passengers have a reasonable level of fitness. If unsure, please consult a medical professional before booking to ensure you're fit to travel and join all planned activities. Our tours run to a set schedule, and delays can impact the itinerary and others' enjoyment. Please review the itinerary carefully and assess your ability to participate.

If your host believes you're not safely capable of an activity, they may exclude you in the interest of your wellbeing and the smooth running of the tour. No refunds or compensation will be provided for any activities missed under these circumstances. For any questions about the itinerary or activity levels, please contact our office - our travel consultants will be happy to assist.

DONALD SIMPSON COMMUNITY CENTRE SPECIAL CONDITIONS

The Donald Simpson Community Centre reserves the right, with absolute discretion, to exclude or terminate a tour without refund of, anyone who: a. Is unable to cope with the requirements of any aspect of the tour or requires services or facilities which are not available. b. Engages or has engaged in undesirable behaviour or who interferes with the enjoyment or jeopardises the safety or comfort of other tour participants.

OUR CENTRAL RESERVATIONS TEAM

E-mail: Bookings@tradetravel.com | **Post:** PO Box 1715 Noosaville BC QLD 4566
Freecall: 1800 034 439 | **Website:** www.tradetravel.com.au | **ABN:** 91 061 591 375